CropGuardAI- Deep Learning Based Plant Disease Detection with Supplement Guidance

ABSTRACT

Plant diseases are one of the major challenges affecting agricultural productivity and food security worldwide, making early detection and proper treatment essential to prevent crop loss and improve farming efficiency. Traditional disease detection methods rely on manual inspection by agricultural experts, which is time-consuming, costly, and often inaccessible to farmers in rural areas. To overcome these limitations, the proposed system Crop Guard AI – Deep Learning Based Plant Disease Detection with Supplement Guidance uses artificial intelligence to automatically detect plant diseases from leaf images and provide treatment recommendations. The system employs a Convolutional Neural Network (CNN) trained on plant leaf image datasets containing both healthy and diseased samples. When a user uploads a leaf image through the web application, the system performs preprocessing steps such as image resizing, normalization, and noise reduction before analyzing it using the CNN model to identify the disease category. After detection, the system retrieves detailed information about the disease including its causes, symptoms, prevention methods, and recommended fertilizers or supplements, helping farmers take immediate corrective action. A unique feature of the system is multilingual voice assistance, which converts prediction results and recommendations into speech in Tamil and English, improving accessibility for farmers who may have difficulty reading text instructions and enhancing agricultural decision-making.

INTRODUCTION

1.1 INTRODUCTION

Agriculture is one of the important sectors of human life. Financial recession stability, and national growth. It is the main source of. The means of survival of millions of people around the world plays and. food security for the growing world population. Nonetheless, farming output. Plant Disease Threat on Fruits and Vegetables: Once upon a time, vegetables used to be organic. of utmost importance Infections related to fungi, bacteria, viruses, and nutrients. This can cause significant damage to crop yield, quality, and market value. Farmers and agricultural industries lost significant revenue.

The early identification and management of plant illnesses are essential for minimizing. harm and averting widespread crop failure. Sick Infected Identification is made by agricultural experts using visual assessment. seasoned farmers. While effective in some cases, this approach is often wasted. Eating, having an involved working input, is subjective and relies on availability. experts. People have restricted access to experts in the remote areas. This can lead to a late diagnosis and an improper treatment. Such delays might result in… The infections spread quickly, complicating control of diseases and their costs.

With advancements in Artificial Intelligence (AI), Machine Learning (ML), and Computer Vision, automated plant disease detection systems have emerged as promising solutions to overcome these challenges. In particular, Convolutional Neural Networks (CNNs) have demonstrated exceptional performance in image classification tasks, including medical imaging, object recognition, and agricultural diagnostics. By analyzing leaf images, CNN-based models can automatically extract distinguishing features such as color variations, lesion patterns, texture changes, and irregular spots that indicate specific diseases.

To address the limitations of conventional methods and leverage modern technological advancements, CropGuardAI- Deep Learning Based Plant Disease Detection with Supplement Guidance is proposed as an intelligent web-based platform. The integration of deep learning techniques in real-time web deployment. Enable speedy and precise diagnosis of plant diseases. It's possible for users to upload images of. They process infected leaves through a trained CNN model. Able to recognize 27 types of plant diseases.

Beyond disease detection, Crop Guard AI extends its functionality by offering comprehensive advisory support. Once a disease is identified, the platform provides detailed information about its causes, symptoms, preventive strategies, and recommended treatments. Additionally, the system suggests suitable fertilizers and supplements to help farmers effectively manage crop health.

A distinctive feature of the proposed system is its multilingual voice assistance capability. Recognizing that many farmers may face literacy challenges or prefer audio-based communication, the platform delivers disease details and treatment recommendations through voice output in both Tamil and English. This inclusive approach enhances accessibility, promotes better understanding, and encourages adoption among rural farming communities.

The system is implemented using Flask for web application development, PyTorch for deploying the deep learning model, and the Python Imaging Library (PIL) for image processing. The modular and scalable architecture allows easy updates, efficient maintenance, and potential future expansion to support additional crops, diseases, and regional languages.

By combining artificial intelligence, web technologies, and voice-enabled support, Crop Guard AI aims to empower farmers with timely information, reduce crop losses, and promote sustainable agricultural practices. The platform represents a step toward precision agriculture, where technology-driven solutions enhance productivity, efficiency, and resilience in modern farming systems.

WORKING ENVIRONMENT

2.1 HARDWARE REQUIREMENT

The Plant Disease Detection and Supplement Recommendation System is designed to operate efficiently using cost-effective and widely available hardware resources. The system supports image-based disease detection using deep learning models; therefore, moderate computational capability is required to ensure accurate predictions and smooth system performance. It can be deployed on a standard personal computer or laptop and accessed through mobile devices via a web browser, making it highly accessible for farmers, gardeners, and agricultural professionals.

1. Processor (CPU):

- Minimum: Dual-core 2.0 GHz or higher
- Recommended: Quad-core 2.5 GHz or higher for faster CNN inference and image processing

A powerful processor enables efficient execution of deep learning predictions, server-side operations, and database interactions, ensuring quick response times when users upload plant leaf images.

2. Memory (RAM):

- Minimum: 8 GB
- Recommended: 16 GB or higher for handling multiple prediction requests

Adequate memory supports smooth execution of image preprocessing, feature extraction, and model prediction while preventing system slowdowns.

3. Storage:

- Minimum: 50 GB HDD for application files, trained models, datasets, and logs
- Recommended: 100–250 GB SSD for faster data access and improved system performance

SSD storage significantly reduces loading time and enhances database retrieval speed.

4. Display:

- Minimum: 1366 × 768 resolution
- Recommended: 1920 × 1080 resolution for clear visualization of uploaded images and prediction results

5. Network Connectivity:

- Reliable internet connection is required to access the web-based application and maintain seamless communication between client devices and the server.

6. Other Peripherals:

- Keyboard and mouse for system operation
- Webcam or mobile camera (8 MP or higher) for capturing plant leaf images

2.2 SOFTWARE REQUIREMENTS

The system is developed using reliable and industry-standard technologies to ensure scalability, security, and efficient performance.

1. Operating System:

Supports Windows 10/11, Linux (Ubuntu 20.04 or later), and macOS, enabling flexible deployment across environments.

2. Programming Language:

Python 3.8 or above is used due to its extensive support for machine learning, computer vision, and web development.

3. Web Framework:

Flask is used as the backend framework because of its lightweight architecture and ability to efficiently manage routing, authentication, and server-side processing.

4. Frontend Technologies:

HTML, CSS, JavaScript, and Bootstrap are used to create a responsive and user-friendly interface compatible with multiple devices.

5. Database Management System:

SQLite or MySQL is used to store user credentials, uploaded image records, prediction results, and supplement data securely.

6. Machine Learning & Image Processing Libraries:

- PyTorch: Deploying the CNN model
- OpenCV / PIL: Image preprocessing
- NumPy & Pandas: Data manipulation
- Matplotlib: Visualization

These libraries enable efficient model training, evaluation, and prediction.

7. Security Tools:

Password hashing (bcrypt/hashlib), secure session handling, and input validation protect against threats such as SQL injection and cross-site scripting (XSS).

8. Development Tools:

Visual Studio Code, PyCharm, or Jupyter Notebook are used for development and debugging, while Git supports version control.

2.3 SYSTEM SOFTWARE

❖ The system software required for developing and running the CropGuard AI: Crop Disease Detection & Multilingual Voice Assistance system includes various tools, frameworks, and technologies that support its functionality.

- Operating System: Windows 10 / Windows 11

  The system is developed and executed on Windows OS, which provides a stable and user-friendly environment. It supports all necessary tools such as Python, Flask, and deep learning libraries required for the project.
- Programming Language: Python 3.x

  Python is used as the main programming language because of its simplicity and strong support for artificial intelligence, machine learning, and web development. It allows easy integration of different modules in the system.
- Web Framework: Flask

  Flask is a lightweight web framework used to build the backend of the application. It handles user requests, routing, and communication between the frontend and backend.
- Deep Learning Framework: PyTorch

  PyTorch is used to develop and train the Convolutional Neural Network (CNN) model. It provides flexibility and efficient tools for building and deploying deep learning models.
- Image Processing Library: PIL (Pillow)

  PIL is used for handling and preprocessing images. It performs operations such as resizing, normalization, and format conversion to prepare images for model prediction.
- Data Storage: CSV Files

  CSV files are used to store disease-related information such as symptoms, causes, prevention methods, and fertilizer recommendations. This makes the system simple, scalable, and easy to update.
- Frontend Technologies: HTML and CSS

  HTML and CSS are used to design the user interface. They create a simple, responsive, and user-friendly layout that works on mobile and desktop devices.
- Text-to-Speech Library: gTTS / pyttsx3

  These libraries are used to convert text output into speech in Tamil and English, enabling multilingual voice assistance.
- Development Tools: Visual Studio Code / Jupyter Notebook

  VS Code is used for coding and debugging the application, while Jupyter Notebook is used for model training and experimentation.

- Web Browser: Google Chrome / Microsoft Edge

  The application is accessed through web browsers, allowing users to interact with the system easily without installing additional software.
- Version Control: Git (Optional)

  Git is used for managing code versions, tracking changes, and supporting collaborative development.

SYSTEM ANALYSIS

3.1 FEASIBILITY STUDY

A feasibility study is conducted to assess the practicality, viability, and effectiveness of the proposed Plant Disease Detection and Supplement Recommendation System**.** The study evaluates the system from technical, economic, operational, and schedule feasibility perspectives to ensure that the proposed solution can be successfully developed, deployed, and used in real-world agricultural environments.

1. Technical Feasibility

The proposed Plant Disease Detection and Supplement Recommendation System is technically feasible, as it is built using proven, reliable, and widely adopted technologies. The core components of the system utilize Python**,** Flask**,** PyTorch**,** Convolutional Neural Networks **(CNNs)**, and the Python Imaging Library (PIL)**,** all of which are open-source and well-supported by large developer communities.

Python is a popular programming language for machine learning and web development due to its simplicity, extensive libraries, and strong community support. Flask provides a lightweight yet powerful framework for developing web applications, making it suitable for integrating deep learning models with a responsive user interface. PyTorch is a leading deep learning framework that supports efficient model training and deployment, enabling real-time image-based disease detection.

The CNN model used in the system can be trained using standard computing resources such as GPUs available in academic labs or cloud-based platforms. Pretrained architectures and publicly available labeled datasets significantly reduce the complexity and time required for model development. The use of PIL for image preprocessing ensures that uploaded images are resized, normalized, and formatted correctly, improving prediction accuracy.

Data related to diseases and supplement recommendations is managed using CSV files**,** which simplifies data storage, updates, and scalability. This approach eliminates the need for complex database systems during initial deployment while still allowing easy future expansion.

From a deployment perspective, the system can operate on local servers or cloud platforms, supporting real-time inference and concurrent user access. All technologies used are compatible with modern operating systems and web browsers. Therefore, from a technical standpoint, the system is practical, achievable, and suitable for real-time agricultural applications.

2. Economic Feasibility

The proposed system is economically feasible because it relies almost entirely on open-source tools and frameworks, minimizing development and operational costs. Technologies such as Python, Flask, PyTorch, and PIL are freely available, eliminating the need for expensive proprietary software licenses.

The cost of development is primarily limited to hardware resources for model training and deployment. Training the CNN model can be performed using existing academic infrastructure, personal systems with GPU support, or affordable cloud-based services. Deployment can be achieved on low-cost cloud servers or local hosting environments, making the system accessible even to small-scale organizations.

From a user perspective, farmers and gardeners do not need to invest in specialized equipment. The system can be accessed using commonly available devices such as smartphones, tablets, or computers with an internet connection. This significantly reduces adoption costs and encourages widespread usage.

The system also offers long-term economic benefits**.** By enabling early and accurate detection of plant diseases, it helps reduce crop loss, lower pesticide misuse, and improve yield quality. Timely supplement and fertilizer recommendations prevent unnecessary spending on incorrect treatments. Over time, these benefits outweigh the initial development and deployment costs.

Overall, the low development cost combined with high potential economic returns makes the proposed system a cost-effective and financially viable solution for modern agriculture.

3. Operational Feasibility

The proposed system is operationally feasible as it is designed to be simple, intuitive, and easy to use by individuals with minimal technical knowledge. The web-based interface allows users to interact with the system through a familiar browser environment, eliminating the need for specialized software installation or training.

Users can upload plant leaf images using a straightforward form and receive disease detection results along with recommendations within seconds. The system presents results in a clear and understandable format, including disease names, descriptions, symptoms, preventive measures, and reference images. This improves user confidence and reduces dependency on agricultural experts.

The automated workflow minimizes manual effort and human intervention. Once the image is uploaded, preprocessing, disease detection, information retrieval, and recommendation generation are performed automatically. This efficiency supports quick decision-making and timely treatment, which is crucial in agricultural disease management.

The system is accessible across devices and platforms, making it suitable for use in rural and remote areas. Since no advanced technical skills are required, farmers and gardeners can easily adopt the system into their daily practices. Therefore, the system integrates smoothly into existing agricultural workflows, making it operationally practical and user-friendly.

4. Schedule Feasibility

The project is **schedule feasible** due to its modular and well-structured development approach. The system is divided into independent components such as dataset preparation, CNN model training, web application development, image preprocessing, and recommendation system integration. This modular design allows parallel development and testing, reducing overall project duration.

The use of existing labeled datasets and pretrained deep learning models significantly shortens the data collection and training phases. Established frameworks such as Flask and PyTorch further reduce development time by providing ready-made functionalities and extensive documentation.

Clear task allocation, proper planning, and incremental testing ensure that potential issues are identified early, preventing major delays. Since each module can be developed and validated independently, integration risks are minimized.

With disciplined project management and adherence to timelines, the system can be successfully completed within the prescribed academic schedule. Therefore, the project is realistic, manageable, and achievable within the given time constraints.

Feasibility Conclusion

The feasibility analysis of the Plant Disease Detection and Supplement Recommendation System confirms that the project is practical, implementable, and beneficial for modern agricultural practices. From a technical perspective, the system is highly achievable using widely available technologies such as Python, Flask, PyTorch, and SQL databases. The required hardware is affordable and accessible, and the deep learning model can be deployed efficiently without demanding specialized infrastructure. The integration of image processing and machine learning ensures accurate disease detection while maintaining reliable system performance.

From an economic standpoint, the project is cost-effective because it relies primarily on open-source tools and frameworks, reducing development and operational expenses. The system minimizes the need for manual crop inspection and expert consultation, helping farmers save both time and money while preventing potential crop losses through early disease identification.

In terms of operational feasibility, the application is designed with a simple and user-friendly interface, enabling farmers, gardeners, and agricultural professionals to use the system with minimal technical knowledge. The web-based platform ensures easy accessibility across multiple devices, allowing users to upload leaf images, receive instant predictions, and obtain supplement recommendations without difficulty.

The project is also socially beneficial, as it supports sustainable farming practices by promoting early disease management and informed decision-making. By improving crop health and productivity, the system contributes to food security and agricultural efficiency.

Overall, the feasibility study demonstrates that the Plant Disease Detection and Supplement Recommendation System is technically viable, economically affordable, and operationally effective. The system has strong potential for real-world deployment and future scalability, making it a valuable technological solution for smart agriculture.

3.2 EXISTING SYSTEM

Existing plant disease detection systems were primarily developed using traditional machine learning techniques and basic image processing methods. Although these systems represent an initial effort toward

automating plant disease identification, they suffer from several limitations that reduce their effectiveness, reliability, and real-world usability. These disadvantages highlight the need for more advanced and intelligent solutions.

One of the major drawbacks of existing systems is that they are limited to detecting only one disease per system. Most traditional approaches focus on identifying a single disease or a very small set of diseases for a specific crop. This narrow scope makes them unsuitable for real agricultural environments, where plants are often affected by multiple diseases at different growth stages. Farmers cultivating multiple crops must depend on separate systems or expert consultation, increasing cost and effort.

Another significant limitation is the heavy reliance on manual feature extraction techniques, such as analyzing leaf color, texture, shape, and edge patterns. These handcrafted features require domain expertise and extensive tuning. Moreover, manually extracted features fail to capture complex disease patterns, especially under varying lighting conditions, background noise, or changes in leaf orientation. As a result, system performance degrades in real-world scenarios, making predictions unreliable.

Existing systems also require expert knowledge to interpret results accurately. Most of these solutions provide only basic classification outputs or numerical values without meaningful explanations. Farmers and gardeners with limited technical or agricultural knowledge often struggle to understand the results or determine appropriate actions. This dependency on experts defeats the purpose of automation and reduces accessibility for general users.

A major practical drawback is that traditional plant disease detection systems do not provide treatment guidance or supplement/fertilizer recommendations. They focus solely on disease identification and fail to assist users with corrective actions. Farmers must search for remedies separately, which delays treatment and increases the risk of disease spread. The lack of integrated decision support significantly reduces the practical value of these systems.

In terms of performance, existing systems generally exhibit lower accuracy compared to deep learning-based methods. Machine learning algorithms such as K-Nearest Neighbors (KNN) struggle with large datasets and complex multi-class classification problems. As the number of disease categories increases,

accuracy decreases, leading to frequent misclassification. This makes such systems unsuitable for large-scale or diverse agricultural applications.

Additionally, most existing solutions are not scalable and difficult to update**.** Adding new diseases or treatment information often requires redesigning feature extraction logic, retraining models, and modifying system code. This lack of flexibility increases maintenance costs and limits long-term usability.

Finally, many traditional systems lack user-friendly web interfaces. They are often implemented as research prototypes or desktop-based tools without intuitive design. Poor accessibility discourages adoption among farmers, especially those in rural areas who rely on mobile or web-based platforms.

3.3 DRAWBACKS OF EXISTING SYSTEM

- Existing plant disease detection systems are limited to identifying only one disease or crop, making them unsuitable for real-world agricultural conditions where multiple diseases occur.
- These systems rely on basic machine learning algorithms and manual feature extraction, which cannot effectively capture complex disease patterns.
- They generally provide lower accuracy compared to deep learning-based methods, especially under varying lighting and environmental conditions.
- Users often require expert knowledge to interpret results, as systems provide technical outputs without clear explanations or guidance.
- Most existing systems do not offer treatment, supplement, or fertilizer recommendations, reducing their practical usefulness for farmers.

3.4 PROPOSED SYSTEM

The proposed system, CropGraudAI: Plant Disease Detection**,** is designed as an intelligent, web-based platform that provides automated plant disease detection and farmer-friendly advisory support using deep learning and voice technology. The system aims to overcome the limitations of traditional manual disease identification methods by offering a fast, accurate, and accessible solution for farmers.

1. System Overview

The proposed system integrates computer vision, deep learning, and multilingual voice assistance into a single unified platform. Farmers or users can upload an image of a plant leaf through a web interface. The system processes the image, detects the disease using a trained Convolutional Neural Network (CNN) model, and provides detailed treatment recommendations along with voice-based guidance in Tamil and English.

The architecture of the system consists of the following main modules:

- Image Acquisition Module
- Image Preprocessing Module
- Disease Classification Module
- Advisory & Recommendation Module
- Multilingual Voice Assistance Module
- Web Application Interface

2. Image Acquisition Module

The system allows users to upload leaf images through a simple and user-friendly web interface developed using Flask. The interface is designed to be responsive and accessible on both desktop and mobile devices, ensuring ease of use for farmers in rural areas.

3. Image Preprocessing Module

Before classification, the uploaded image undergoes preprocessing to improve model performance and prediction accuracy. The preprocessing steps include:

- Resizing the image to a fixed dimension compatible with the CNN model
- Normalization to standardize pixel intensity values

- Noise reduction to remove unwanted distortions
- Conversion to appropriate color format (RGB)

These operations are performed using the Python Imaging Library (PIL) and relevant image transformation techniques. Proper preprocessing ensures consistency and enhances feature extraction by the neural network.

4. Disease Classification Module

The core component of the proposed system is a Convolutional Neural Network (CNN) trained to classify 27 different plant disease categories, including healthy leaf conditions. The model is developed and deployed using PyTorch.

The CNN architecture performs the following operations:

- Convolution layers to extract important visual features such as spots, lesions, discoloration, and texture variations
- Activation functions (ReLU) to introduce non-linearity
- Pooling layers to reduce dimensionality and retain essential information
- Fully connected layers to perform final classification

When a preprocessed image is passed through the model, it generates probability scores for all disease classes. The class with the highest probability is selected as the predicted disease.

This automated classification system significantly reduces dependency on human expertise and provides near real-time results.

5. Advisory & Recommendation Module

Once the disease is detected, the system retrieves detailed information from structured CSV files. The advisory includes:

- Disease name
- Causes (fungal, bacterial, viral, or nutrient deficiency)

- Visible symptoms
- Preventive measures
- Recommended fertilizers or supplements
- Usage instructions and treatment guidance

The use of CSV-based data storage ensures scalability and easy updates without modifying the system's core architecture.

7. Web Application Framework

The entire system is implemented using:

- Flask for backend web framework
- PyTorch for deep learning model deployment
- PIL for image processing
- CSV files for disease and supplement data management

The application is lightweight, scalable, and capable of being deployed on local servers or cloud platforms. The modular design allows future integration of additional crops, diseases, languages, and mobile application support.

3.5 BENEFITS OF PROPOSED SYSTEM

- **Early Disease Detection**
  Identifies plant diseases at an early stage, reducing the risk of large-scale crop damage.
- **High Accuracy**
  Uses a trained Convolutional Neural Network (CNN) model to provide accurate disease classification across 27 different classes.
- **Time Efficient**
  Provides instant results compared to manual inspection, saving valuable time for farmers.

- **Reduces Human Error**

  Automated detection minimizes misdiagnosis caused by subjective human judgment.

  Cost-Effective Solution

  Reduces dependency on agricultural experts and laboratory testing, lowering overall costs.

- **User-Friendly Web Interface**

  Simple and responsive design makes it accessible for both technical and non-technical users.

- **Personalized Fertilizer & Supplement Recommendations**

  Suggests suitable fertilizers and supplements based on the detected disease.

  Scalable and Maintainable System

  Modular architecture allows easy addition of new crops, diseases, and languages without major system modifications.

- **Remote Accessibility**

  Can be accessed from rural and remote areas through internet-enabled devices.

  Promotes Sustainable Farming

  Encourages informed decision-making and proactive crop management, reducing excessive chemical usage.

3.6 SCOPE OF THE PROJECT

The scope of the proposed system**,** Crop Guard AI- Plant Disease Detecti**on** focuses on providing an intelligent and user-friendly solution for plant disease detection and agricultural advisory support. The system enables farmers to upload leaf images and detect diseases across multiple crops, covering 27 different disease categories using a deep learning-based CNN model. It includes image preprocessing techniques such as resizing, normalization, and noise reduction to ensure accurate predictions. Beyond detection, the system provides detailed information about diseases, including causes, symptoms, and preventive measures, helping farmers understand and manage crop health effectively. It also offers fertilizer and supplement recommendations with proper usage guidance, enabling farmers to take

immediate corrective action. A key feature within the scope is multilingual voice assistance in Tamil and English, which improves accessibility for farmers with limited literacy. The system is developed as a web application using Flask, making it accessible on mobile and desktop devices, especially in rural areas. Additionally, the system is scalable and can be extended in the future to include more crops, diseases, languages, and mobile application support, thereby enhancing its usability and impact in modern agriculture.

SYSTEM DESIGN

4.1 DATA FLOW DIAGRAM

The Data Flow Diagram shows how data moves inside the Crop Guard AI system. The farmer uploads a leaf image, which is validated and preprocessed. The CNN model predicts the disease. Using the predicted disease ID, the system retrieves information from disease and fertilizer databases. Finally, the processed results and voice guidance are provided to the farmer.

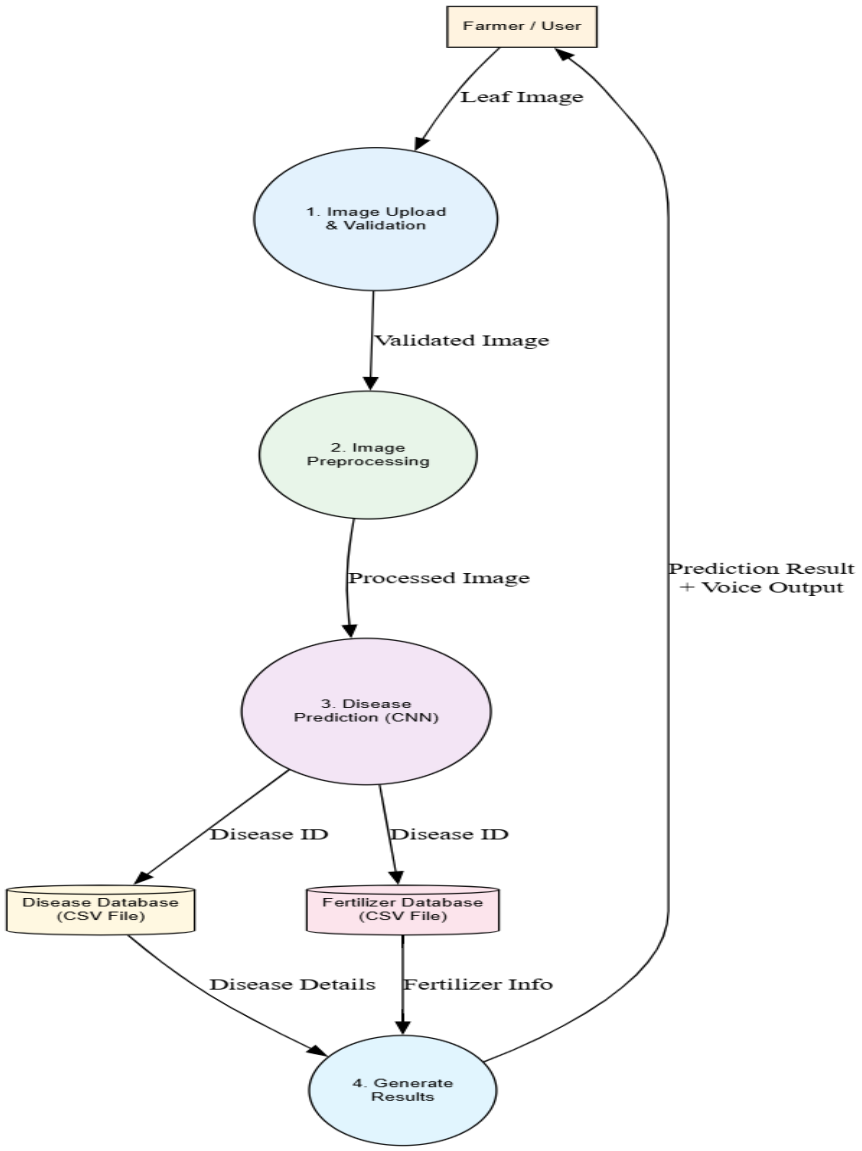

4.2 ARCHITECTURE DIAGRAM

The architecture of Crop Guard AI is organized into multiple layers. The user uploads a leaf image through the Flask-based web application. The image is preprocessed and sent to the CNN model for disease classification. Based on the prediction, disease details and fertilizer recommendations are retrieved from CSV data. Finally, results are displayed with multilingual voice assistance support.

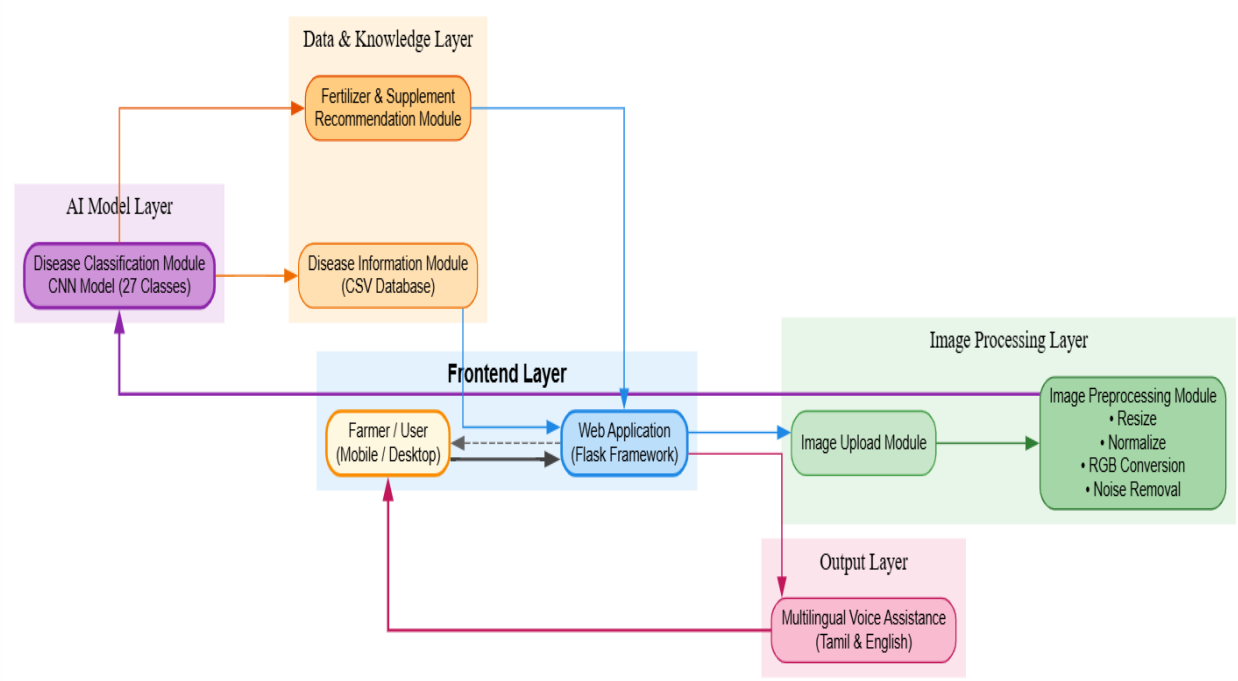

4.3 DATABASE DESIGN

The database design of Crop Guard AI is structured to store and manage all system data efficiently in a simple and organized manner. It includes user details, uploaded leaf images, disease predictions, and related advisory information. Each record contains image data, detected disease name, causes, symptoms, prevention methods, and recommended fertilizers with usage instructions. The system also stores prediction accuracy and voice output details such as language and audio path. Data is mainly maintained

using CSV files or lightweight storage, ensuring easy updates and scalability. This design supports quick data retrieval, smooth system performance, and flexibility to add new diseases, crops, and features in the future.

Field Name	Data Type	Description
user_id	INT	Unique user ID
user_name	VARCHAR	Name of the user
image_id	INT	Unique image ID
image_path	VARCHAR	Path of uploaded leaf image
disease_id	INT	Unique disease ID
disease_name	VARCHAR	Name of detected disease
cause	TEXT	Cause of disease
symptoms	TEXT	Symptoms of disease
prevention	TEXT	Prevention methods
fertilizer_name	VARCHAR	Recommended fertilizer/supplement
usage_details	TEXT	Instructions for usage
confidence_score	FLOAT	Prediction accuracy
audio_path	VARCHAR	Voice output file path
created_at	DATETIME	Date and time of record

PROJECT DESCRIPTION

5.1 OBJECTIVE

The primary objective of the proposed system, Crop Guard AI- Plant Disease Detection is to develop an intelligent, accurate, and user-friendly solution for early detection of plant diseases using advanced deep learning techniques. Agriculture plays a vital role in sustaining livelihoods and ensuring food security, but plant diseases remain a major challenge that leads to significant crop losses. Therefore, one of the key objectives of this system is to identify plant diseases at an early stage using leaf images, allowing farmers to take timely action and prevent further damage.

Another important objective is to reduce the dependency on manual inspection and agricultural experts. Traditional methods of disease detection are time-consuming, costly, and not always accessible, especially for farmers in rural and remote areas. By automating the detection process using a Convolutional Neural Network (CNN), the system aims to provide quick and reliable results, minimizing human error and improving overall efficiency.

The system also aims to provide comprehensive advisory support to farmers. Detecting a disease alone is not sufficient; farmers need clear guidance on how to manage and treat the disease. Therefore, the system is designed to deliver detailed information such as disease causes, symptoms, preventive measures, and effective treatment solutions. This helps farmers make informed decisions and improve crop health management.

Another key objective is to provide personalized fertilizer and supplement recommendations based on the detected disease. Proper use of fertilizers and treatments can significantly improve crop recovery and productivity. The system ensures that farmers receive accurate and easy-to-understand instructions for applying these recommendations, reducing the risk of misuse and promoting better agricultural practices.

The system also aims to provide a simple and user-friendly web interface that can be accessed through mobile phones, tablets, or computers. Since smartphones are widely used among farmers, the platform is designed to be responsive and easy to navigate. This ensures that users can upload images and receive results without technical difficulties.

Another objective is to create a scalable and flexible system that can be expanded in the future. The design allows for the addition of more crops, diseases, languages, and advanced features without major changes to the system architecture. This ensures long-term usability and adaptability.

Finally, the system aims to promote sustainable farming practices by encouraging early disease detection, proper treatment, and reduced misuse of chemicals. By providing accurate and timely information, CropGuard AI helps improve crop productivity, reduce economic losses, and support a more efficient and sustainable agricultural ecosystem.

5.2 MODULE DESCRIPTION

The proposed system, CropGuard AI: Crop Disease Detection & Multilingual Voice Assistance, is divided into different modules. Each module performs a specific function to make the system work smoothly and efficiently. These modules are designed in a simple and organized way so that the system can be accurate, user-friendly, and easy to maintain.

1. Image Upload Module

The Image Upload Module is the starting point of the CropGuard AI system. This module allows the user to upload a clear picture of a plant leaf for disease detection. It acts as the connection between the farmer and the intelligent system. Without this module, the system cannot receive input data for analysis.

The module is designed using a simple and user-friendly web interface. The goal is to make it easy for farmers and non-technical users to upload images without confusion. The page contains a clear upload button and simple instructions that guide the user step by step. Farmers can either take a live photo using a mobile camera or upload an existing image from their device gallery.

The system supports common image formats such as JPG, JPEG, and PNG. These formats are widely used in smartphones and cameras, so farmers do not need to convert their images before uploading. This reduces technical difficulty and saves time.

Once the image is verified, it is securely stored in a designated folder on the server. The system assigns a unique name to the image to avoid duplication. Proper storage management ensures that images are processed correctly and do not interfere with other user uploads.

This module also ensures smooth data transfer to the next stage, which is the preprocessing module. After successful upload, the image is automatically sent for further analysis without requiring additional action from the user.

The Image Upload Module is designed to work on different devices such as mobile phones, tablets, and computers. Since many farmers use smartphones, the system is optimized for mobile responsiveness. The layout adjusts automatically based on screen size.

In summary, the Image Upload Module plays an important role in collecting leaf images safely and efficiently. It ensures easy access, proper validation, secure storage, and smooth transition to the next processing stage

2. Image Preprocessing Module

The Image Preprocessing Module prepares the uploaded image for accurate disease detection. Raw images taken by farmers may have different sizes, lighting conditions, backgrounds, and noise. These variations can reduce the performance of the deep learning model. Therefore, preprocessing is an essential step.

The first step in preprocessing is resizing the image. The CNN model requires images of a fixed size. If images have different dimensions, the model cannot process them correctly. So, the system resizes all images to a standard size. This ensures uniformity in input data.

The next step is normalization. Pixel values in images range from 0 to 255. To help the model learn effectively, these values are scaled to a smaller range, usually between 0 and 1. Normalization improves model performance and speeds up prediction.

Noise reduction is another important step. Sometimes images may contain unwanted elements such as dust, shadows, or background objects. Basic noise removal techniques help improve image clarity. This allows the model to focus only on important features of the leaf.

The system also converts the image into RGB format if required. RGB stands for Red, Green, and Blue color channels. The CNN model analyzes color information to detect disease patterns like yellowing, browning, or dark spots.

In addition, preprocessing may include adjusting brightness or contrast if the image is too dark or too bright. This helps improve visibility of disease symptoms.

All these steps are performed automatically using image processing techniques. The user does not need to perform any manual adjustments.

By improving image quality and ensuring consistency, the preprocessing module increases prediction accuracy. It ensures that the classification module receives clean and properly formatted data.

Overall, this module plays a key role in improving reliability and performance of the system

3. Disease Classification Module

The Disease Classification Module is the core component of the CropGuard AI system. It is responsible for identifying the plant disease from the processed leaf image.

This module uses a Convolutional Neural Network (CNN), which is a type of deep learning model specially designed for image recognition tasks. The CNN is trained on thousands of labeled leaf images belonging to 27 different disease categories, including healthy leaves.

When a preprocessed image is given as input, the CNN begins analyzing it. The model contains multiple layers such as convolution layers, activation layers, pooling layers, and fully connected layers.

The convolution layers extract important features from the image. These features include edges, shapes, textures, color patterns, and disease spots. For example, fungal infections may appear as dark patches, while nutrient deficiencies may cause yellowing.

Pooling layers reduce the size of feature maps while keeping important information. This helps in reducing computation and improving efficiency.

The fully connected layers analyze all extracted features and classify the image into one of the 27 categories. The model assigns probability scores to each class. The class with the highest probability is selected as the final prediction.

The result is generated within seconds. This provides real-time disease detection for farmers.

The module is trained using PyTorch, which is a powerful deep learning framework. Once trained, the model is saved and used for prediction without retraining each time.

This automated system reduces dependency on agricultural experts. It also minimizes human errors and misdiagnosis.

Overall, the Disease Classification Module provides fast, accurate, and reliable results.

4. Disease Information Module

The Disease Information Module plays an important role in the CropGuard AI system. After the Disease Classification Module predicts the plant disease, this module provides complete and detailed information about the detected disease. Detection alone is not enough for farmers. They must understand what the disease is, how it affects crops, and what steps should be taken. This module ensures that farmers receive clear and useful explanations.

All disease-related information is stored in structured CSV (Comma-Separated Values) files. These files act like a simple database. Each row in the file represents one disease category, and it contains fields such as disease name, causes, symptoms, prevention methods, and treatment suggestions. Using CSV files makes the system easy to manage and update. If new diseases need to be added or information needs modification, it can be done without changing the main system design.

When the CNN model predicts a disease, the system automatically searches the CSV file to find the matching disease record. Once found, the information is retrieved and displayed on the web page. The explanation is written in simple and clear language so that farmers can easily understand it. Technical terms are avoided or simplified.

The module clearly explains the cause of the disease. For example, it may state whether the infection is caused by fungus, bacteria, virus, or nutrient deficiency. Understanding the cause is very important because different causes require different treatments. For example, fungal diseases may require fungicides, while nutrient deficiencies may require fertilizers.

The system also describes visible symptoms. These may include yellowing of leaves, brown spots, leaf curling, powdery coating, or wilting. By reading these symptoms, farmers can confirm whether the prediction matches what they observe in their field.

In addition, prevention methods are provided. These may include proper irrigation practices, crop rotation, removal of infected leaves, use of disease-resistant seeds, or maintaining soil health. Prevention advice helps farmers avoid future outbreaks.

This module not only supports treatment but also increases farmers' knowledge about plant health. It acts as an educational guide that improves awareness. Farmers learn about diseases and become more confident in managing their crops.

Overall, the Disease Information Module ensures that farmers receive meaningful guidance after disease detection. It transforms technical prediction results into practical and understandable knowledge.

5. Fertilizer and Supplement Recommendation Module

The Fertilizer and Supplement Recommendation Module provides practical solutions after a plant disease is detected. Identifying the disease is only the first step. Farmers need proper guidance on how to treat the disease effectively. This module ensures that farmers receive suitable and timely recommendations.

The system stores fertilizer and supplement information in CSV files. Each disease category is linked to specific treatment recommendations. These recommendations may include fertilizers, organic supplements, fungicides, pesticides, or soil nutrients. When a disease is predicted, the system automatically retrieves the corresponding treatment suggestions from the stored data.

The recommendations are carefully organized and clearly explained. The module not only suggests the name of the fertilizer or supplement but also provides instructions on how to use it properly. This may include dosage quantity, method of application (spraying or soil application), and frequency of usage. Clear instructions are very important because incorrect usage can damage crops or reduce effectiveness.

This module helps farmers take immediate corrective action. Quick treatment reduces the spread of disease and prevents further crop damage. It also minimizes financial loss.

Another important benefit is that proper recommendations prevent overuse of chemicals. Excessive pesticide or fertilizer usage can harm soil quality, water sources, and human health. By providing accurate guidance, the system promotes responsible and safe farming practices.

The module also supports sustainable agriculture. In some cases, it may recommend organic solutions or natural treatments. This helps farmers maintain soil fertility and environmental balance.

The information is presented in simple language so that farmers can understand and apply it without confusion. By connecting disease detection with actionable treatment steps, this module ensures that farmers move from diagnosis to solution quickly.

Overall, the Fertilizer and Supplement Recommendation Module improves crop recovery, enhances productivity, reduces economic loss, and supports better farm management practices.

6. Web Application Module

The Web Application Module connects and manages all other modules in the CropGuard AI system. It acts as the main platform where users interact with the system. The application is developed using Flask, which is a lightweight web framework in Python.

This module handles image uploads from users and sends them to the preprocessing and classification modules. After prediction, it collects disease information, treatment recommendations, and voice outputs, and displays them on the web page.

The user interface is designed to be simple and responsive. It works smoothly on mobile phones, tablets, and computers. Since many farmers use smartphones, mobile compatibility is very important.

The web application manages communication between the frontend and backend. The frontend displays results to users, while the backend processes data and runs the CNN model. Flask ensures smooth data transfer between these components.

Security and data handling are also managed by this module. It ensures safe file uploads and proper storage. Error messages are displayed clearly if something goes wrong.

The system is lightweight and does not require high hardware resources. It can be deployed on local servers or cloud platforms. The modular design allows easy updates and future improvements.

For example, new diseases, crops, or languages can be added without rebuilding the entire system. This makes the application scalable and flexible.

Overall, the Web Application Module integrates all system components into one complete working platform. It ensures smooth operation, easy access, and reliable performance.

5.3 IMPLEMENTATION

The implementation of Crop Guard AI- Plant disease Detection involves integrating deep learning, image processing, and web technologies to build a complete and functional system. The system is developed using Python as the core programming language, with Flask as the web framework to handle user interaction and backend processing.

The implementation begins with the development and training of the Convolutional Neural Network (CNN) model using PyTorch**.** A dataset of labeled plant leaf images, including both healthy and diseased samples, is used to train the model. The dataset is divided into training and testing sets to ensure proper evaluation. During training, the model learns important features such as color variations, spots, and textures associated with different plant diseases. After training, the model is saved and integrated into the system for real-time prediction.

The next step involves building the web application interface using Flask along with HTML and CSS. The interface is designed to be simple and user-friendly, allowing users to upload images easily. When a user uploads a leaf image, it is stored securely on the server and passed to the preprocessing module.

In the image preprocessing stage, the uploaded image is resized, normalized, and cleaned using the Python Imaging Library (PIL). These steps ensure that the image is in the correct format required by the CNN model and improve prediction accuracy.

Once preprocessing is completed, the image is sent to the disease classification module, where the trained CNN model predicts the disease. The model outputs probability scores for each class, and the class with the highest score is selected as the final result.

After prediction, the system retrieves relevant information from CSV files, which contain details about diseases, including causes, symptoms, prevention methods, and treatment recommendations. This information is displayed clearly on the web interface.

Finally, all components are integrated into a single system and tested to ensure smooth performance. The application can be deployed on a local server or cloud platform, making it accessible to users through web browsers.

Overall, the implementation ensures a seamless workflow from image upload to disease detection, advisory generation, and voice output, providing a complete and efficient solution for farmers.

SYSTEM TESTING

6.1 Testing Definition

Testing is an important step in developing any software system. It means checking whether the system is working properly or not. The main purpose of testing is to make sure that the application gives correct results, works smoothly, and does not contain errors. During testing, different parts of the system are executed one by one to identify problems, fix bugs, and improve performance. It helps developers understand whether the system meets the required goals and works as expected in real-life situations.

In simple terms, testing is like checking a product before giving it to customers. If there are any mistakes, they can be corrected before the system is used by real users. Without proper testing, the system may fail, give wrong results, or become difficult to use. Therefore, testing plays a very important role in ensuring the quality and reliability of the software.

In the Crop Guard AI system, testing is especially important because it deals with plant disease detection and provides guidance to farmers. If the system gives incorrect results, it may lead to wrong treatment decisions, which can affect crop health and cause financial loss. So, the system must be tested carefully to ensure that every part works correctly.

The first part to test is the image upload module. The system must accept only valid image files such as JPG, JPEG, or PNG. It should reject invalid files and display proper error messages. This ensures that only correct input is given to the system.

Next, the image preprocessing module is tested. This module must correctly resize the image, normalize pixel values, and remove noise. If preprocessing is not done properly, the model may give inaccurate results. So, it is important to verify that images are prepared correctly before sending them to the model.

The disease detection module, which uses a CNN model, is also tested to ensure that it provides accurate predictions. Different images are given as input to check whether the system correctly identifies diseases. This helps in measuring the performance and accuracy of the model.

The advisory module is tested to verify that it displays correct information about the disease, including causes, symptoms, and prevention methods. The fertilizer recommendation module must also be checked to ensure that it provides proper treatment suggestions with clear instructions.

Testing also checks the overall system performance, such as speed and response time. The system should give results quickly without delay. It should also work smoothly on different devices like mobile phones and computers.

In conclusion, testing ensures that the Crop Guard AI system is accurate, reliable, and user-friendly. It helps in identifying and fixing errors before deployment, ensuring that farmers receive correct information and support. Proper testing improves system quality and builds trust among users, making the application more effective and useful in real-world agricultural environments.

6.2 Testing Objective

The main objective of testing is to ensure that the system works correctly, efficiently, and without errors. Testing helps in identifying problems in the system and fixing them before the application is used by real users. It ensures that the software meets all the requirements and performs its intended functions properly. In the Crop Guard AI, testing is very important because it provides plant disease detection and guidance to farmers. Any mistake in the system can lead to incorrect decisions, which may affect crop health and productivity.

One of the primary objectives of testing is to detect and remove bugs or errors. During development, small mistakes can occur in coding, data processing, or system logic. Testing helps identify these issues early so that they can be corrected. This improves the overall quality and reliability of the system.

Another important objective is to verify that all modules are working correctly. The system consists of multiple modules such as image upload, preprocessing, disease classification, advisory generation, fertilizer recommendation, and voice assistance. Each module must be tested individually to ensure it performs its specific task correctly. After that, all modules are tested together to ensure smooth communication and data flow between them.

Accuracy is also a major objective of testing. The CNN model used in the system must correctly identify plant diseases from leaf images. Testing involves providing different images to the system and checking whether the predictions are correct. High accuracy is essential because wrong predictions may lead to incorrect treatments.

Testing also ensures proper input and output validation. The system must accept only valid image formats and reject incorrect files. It should display clear error messages when something goes wrong. Similarly, the output provided to the user must be clear, meaningful, and easy to understand.

Another objective is to test the performance of the system. The system should provide results quickly without delay. Farmers need fast responses so that they can take immediate action. Testing checks the response time and ensures that the system can handle multiple users efficiently.

Usability is also an important objective. The system should be simple and easy to use, even for farmers with limited technical knowledge. Testing ensures that the interface is user-friendly and that users can easily upload images and understand the results.

The multilingual voice assistance feature must also be tested to ensure that it works properly. The system should convert text into clear and accurate speech in both Tamil and English. This helps farmers who may not be comfortable reading text.

Finally, testing ensures that the system is reliable and stable under different conditions. It checks whether the system works properly on different devices such as mobile phones and computers.

In conclusion, the objective of testing is to deliver a high-quality, accurate, and user-friendly system. It ensures that the Crop Guard AI system performs efficiently, provides correct results, and supports farmers effectively in managing crop diseases.

6.3 Types of Testing

Testing is divided into different types to check every part of the system in detail. Each type of testing focuses on a specific aspect to ensure that the system works correctly and efficiently. In the **Crop Guard AI system**, multiple testing methods are used to verify performance, accuracy, and usability.

1. Unit Testing

Unit testing is the process of testing individual components or modules of a system separately to ensure that each part functions correctly. In the CropGuard AI system, unit testing plays a crucial role in verifying the correctness of each module before integrating them into the complete system. Each module, such as image upload, preprocessing, disease classification, advisory generation, and voice assistance, is tested independently.

For example, in the image upload module, unit testing checks whether the system accepts only valid image formats like JPG, JPEG, and PNG. It also ensures that invalid files are rejected with proper error messages. Similarly, in the preprocessing module, unit testing verifies whether the image is correctly resized, normalized, and converted into the required format. This ensures that the input provided to the CNN model is consistent and accurate.

The disease classification module is also tested separately to ensure that the CNN model processes the input image correctly and produces valid predictions. Test images are used to verify whether the output matches expected results. In the advisory module, unit testing checks whether the system correctly retrieves disease information from CSV files.

2. Integration Testing

Integration testing focuses on verifying how different modules of the system work together after they are combined. While unit testing ensures that individual components function correctly, integration testing ensures that these components interact smoothly without errors. In the CropGuard AI system, this type of testing is essential because multiple modules need to work together in a sequence.

3. System Testing

System testing is the process of testing the complete system as a whole to ensure that it meets all specified requirements. Unlike unit and integration testing, which focus on individual parts and their connections,

system testing evaluates the entire application in real-world conditions. In the CropGuard AI system, system testing ensures that all functionalities work together correctly from start to finish.

This testing includes checking the entire workflow, starting from image upload to final output generation. For example, a user uploads a plant leaf image, and the system processes it, predicts the disease using the CNN model, retrieves advisory information, and generates voice output. System testing verifies that each step in this process works correctly and that the final result is accurate and meaningful.

System testing also checks system performance, reliability, and stability. It ensures that the system can handle different types of inputs and conditions without crashing or producing incorrect results. It also verifies that the user interface is working properly and that users can easily interact with the system.

Additionally, system testing ensures that all requirements are fulfilled, including accuracy of predictions, clarity of advisory information, and functionality of voice assistance. It helps in identifying any missing features or unexpected behavior in the system.

Overall, system testing ensures that the entire CropGuard AI system is complete, functional, and ready for real-world use. It provides confidence that the system will perform effectively when used by farmers.

4. User Acceptance Testing (UAT)

User Acceptance Testing (UAT) is the final stage of testing where the system is evaluated by real users to ensure that it meets their needs and expectations. In the CropGuard AI system, UAT is performed by farmers or end-users to check whether the system is practical, easy to use, and helpful in real agricultural conditions.

During UAT, users interact with the system by uploading leaf images and observing the results. They check whether the system correctly identifies plant diseases and provides useful information. The goal is to ensure that the system solves real problems faced by farmers. If users find the system confusing or difficult to use, improvements can be made based on their feedback.

UAT also focuses on usability. It checks whether the interface is simple and understandable, especially for users with limited technical knowledge. Farmers should be able to upload images easily, read or listen

to results, and follow the recommendations without difficulty. The multilingual voice assistance feature is also tested to ensure that it is clear and helpful.

Feedback collected during UAT is very important. It helps developers understand user requirements better and make necessary changes before final deployment. This ensures that the system is user-friendly and effective.

5. Performance Testing

Performance testing is used to evaluate how well the system works in terms of speed, responsiveness, and stability. In the CropGuard AI system, performance testing ensures that the system provides quick results and can handle multiple users efficiently. This is important because farmers need fast responses to take timely action.

During performance testing, the system is checked for response time. This means measuring how long it takes to process an image and provide results. The system should quickly analyze the image, predict the disease, and display the output without delay. Slow performance can reduce user satisfaction and make the system less useful.

Another aspect of performance testing is load handling. The system is tested with multiple users to see if it can handle high traffic without crashing. This ensures that the system remains stable even when many users access it at the same time.

Performance testing also checks resource usage, such as memory and processing power. The system should run efficiently without consuming excessive resources. This is especially important for deployment on low-cost devices or servers.

Additionally, performance testing ensures that the system works smoothly on different devices, including mobile phones and computers.

Overall, performance testing ensures that the system is fast, stable, and efficient. It improves user experience and ensures reliable operation under different conditions.

CONCLUSION

7.1 SUMMARY

The Plant Disease Detection and Supplement Recommendation System represent a significant advancement toward the adoption of intelligent and technology-driven solutions in modern agriculture. The system was developed with the primary objective of assisting farmers, gardeners, and agricultural professionals in identifying plant diseases at an early stage and obtaining effective treatment guidance. By integrating deep learning algorithms with a secure web-based platform, the system successfully bridges the gap between traditional plant monitoring practices and advanced artificial intelligence technologies.

The application effectively utilizes a Convolutional Neural Network (CNN) to analyze plant leaf images and generate accurate disease predictions. Automated feature extraction enables the model to detect visual symptoms such as discoloration, spots, mildew, and lesions without requiring manual inspection. This intelligent approach improves diagnostic accuracy while significantly reducing the time required for disease identification. As a result, users can take timely preventive or corrective measures, minimizing crop damage and improving overall productivity.

From a Software Perspective, the system follows a modular architecture that ensures smooth interaction between key components including image upload preprocessing, disease detection, information retrieval, supplement recommendation, database management, and result visualization. The Flask-based backend efficiently manages application workflows, while the SQL database provides structured and secure data storage. The responsive web interface allows users to interact with the system easily, making it accessible even to individuals with limited technical expertise.

One of the major strengths of the system lies in its ability to deliver actionable insights rather than simple predictions. After detecting a disease, the platform provides detailed information such as causes, symptoms, and preventive measures, along with personalized supplement and fertilizer recommendations. This practical guidance supports users throughout the plant care process, promotes optimal resource utilization, and encourages sustainable agricultural practices.

The system also prioritizes data security and reliability. Secure authentication methods, encrypted password storage, session management, and input validation mechanisms protect user data and maintain system integrity. These security measures are essential for building trust and supporting wider adoption of digital agricultural tools.

Despite its advantages, the system has certain limitations. Prediction accuracy depends largely on the quality and diversity of the training dataset, and diseases not included in the dataset may not be detected accurately. Additionally, the system relies on image-based analysis and does not directly incorporate environmental factors such as soil conditions or climate variations. These limitations highlight opportunities for further research and technological enhancement

In conclusion, the system proves to be a reliable, efficient, and scalable solution for intelligent plant health management. By combining deep learning, web technologies, and secure data management, it supports the transition toward smart farming and sustainable food production. With future enhancements and real-world deployment, the system has strong potential to become an essential component of precision agriculture and technology-enabled farming.

7.2 Future Enhancements

The Plant Disease Detection and Supplement Recommendation System establishes a strong foundation for intelligent plant health monitoring; however, several enhancements can further improve its accuracy, usability, and overall impact. One important direction for future development is the integration of real-time data collection through IoT-based sensors. Sensors capable of monitoring soil moisture, temperature, humidity, and nutrient levels could provide additional context for disease prediction, reducing reliance on visual symptoms alone and improving diagnostic precision.

Another key enhancement involves expanding the training dataset to include a broader variety of plant species, disease types, and environmental condition

larger and more diverse dataset would improve the model's ability to generalize across different agricultural regions and increase prediction reliability. Incorporating seasonal variations and plant growth stages could also enable more time-sensitive recommendations.

The system could further benefit from adopting advanced deep learning architectures and ensemble techniques to enhance classification performance. Models such as EfficientNet or transformer-based vision networks may capture complex image patterns more effectively, leading to higher accuracy. Additionally, integrating cloud deployment would support large-scale usage and allow faster processing for multiple users simultaneously.

From a usability perspective, developing a dedicated mobile application with multilingual support would significantly increase accessibility, particularly for farmers in rural areas. Offline prediction capabilities could also be introduced to assist users in locations with limited internet connectivity. Implementing a feedback mechanism where users report treatment outcomes would enable continuous model improvement using real-world data.

Future versions of the system may also incorporate disease severity analysis, automated alert systems, and weather-based risk predictions to help users take preventive action before infections spread.

In conclusion, by integrating real-time sensing technologies, advanced analytics, expanded datasets, and improved user accessibility, the system can evolve into a comprehensive smart agriculture platform that supports sustainable farming and technology-driven crop management.

APPENDIX

8.1 SCREEN SHOTS:

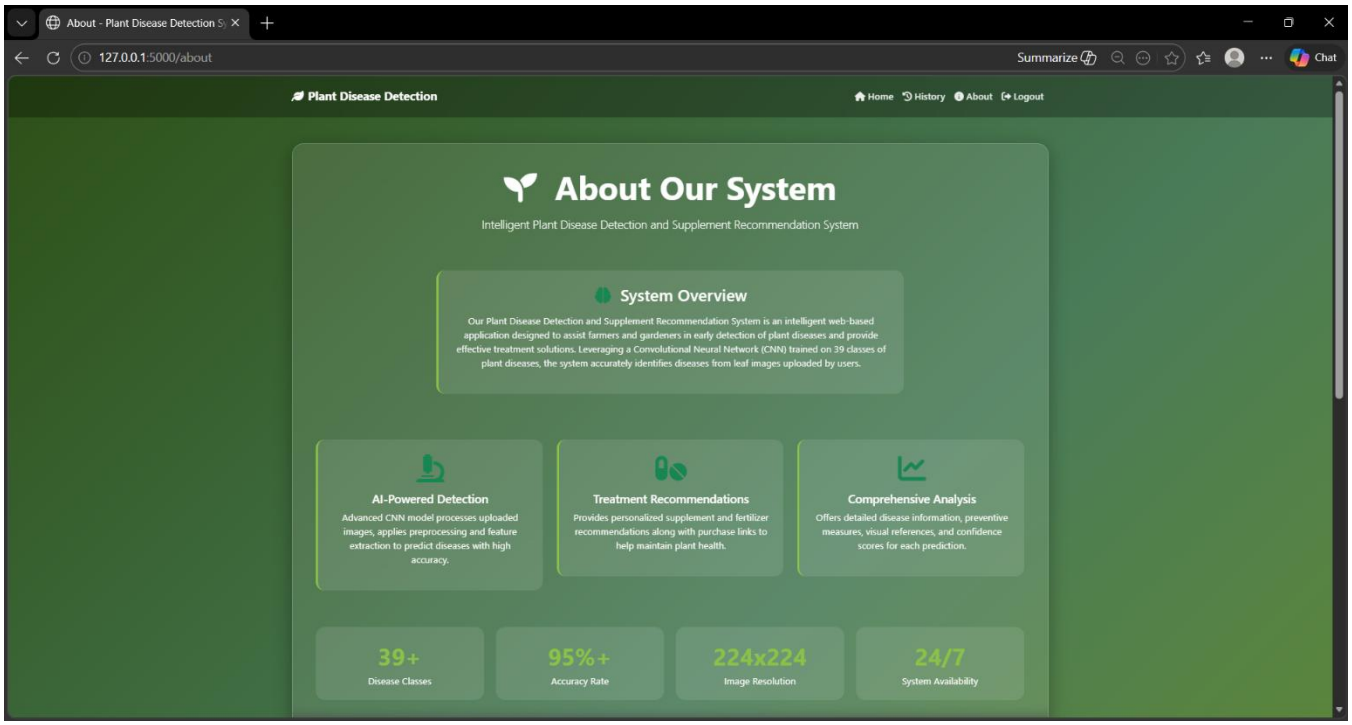

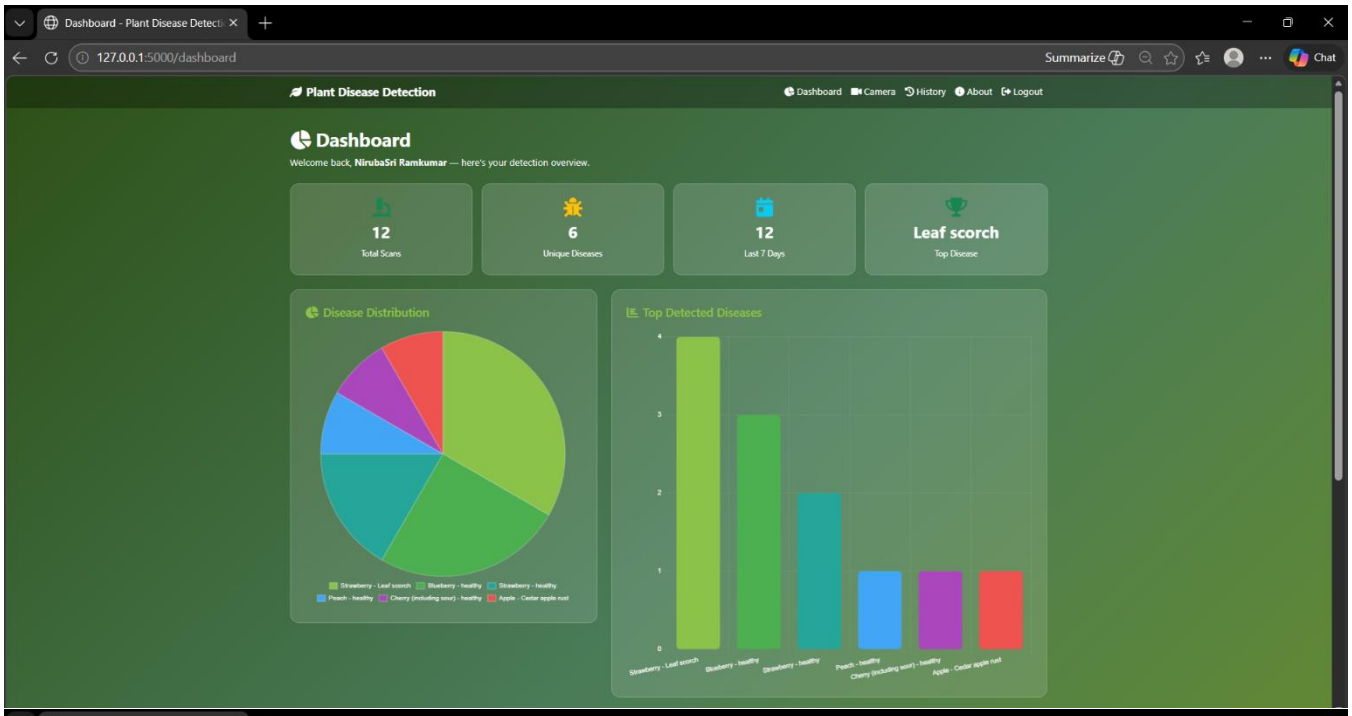
Dashboard - Plant Disease Detecti
127.0.0.1:5000/dashboard
Summarize
Chat
Plant Disease Detection
Dashboard
Camera
History
About
Logout
Dashboard
Welcome back, NirubaSri Ramkumar — here's your detection overview.
12
Total Scans
6
Unique Diseases
12
Last 7 Days
Leaf scorch
Top Disease
Disease Distribution
Top Detected Diseases

Dashboard - Plant Disease Detecti
127.0.0.1:5000/dashboard
Summarize
Chat
Plant Disease Detection
Dashboard
Camera
History
About
Logout
Detection Trend (Last 7 Days)
Scans per Day
11
10
9
8
7
6
5
4
3
2
1
0
2026-03-11
2026-03-12
2026-03-13
2026-03-14
2026-03-15
2026-03-16
2026-03-17

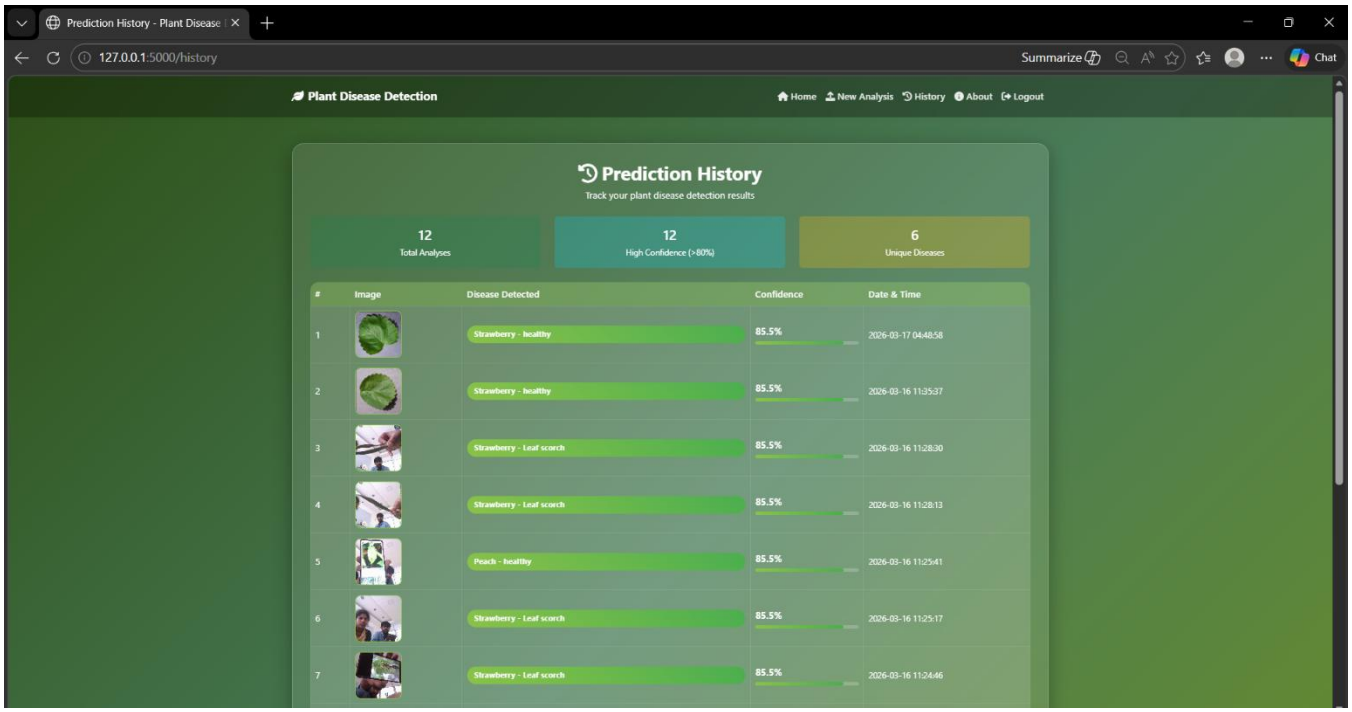
Prediction History - Plant Disease
127.0.0.1:5000/history
Summarize
Chat
Plant Disease Detection
Home
New Analysis
History
About
Logout
Prediction History
Track your plant disease detection results
12
Total Analyses
12
High Confidence (>80%)
6
Unique Diseases
Image Disease Detected Confidence Date & Time
1 Strawberry - healthy 85.5% 2026-03-17 04:48:58
2 Strawberry - healthy 85.5% 2026-03-16 11:35:37
3 Strawberry - Leaf scorch 85.5% 2026-03-16 11:28:30
4 Strawberry - Leaf scorch 85.5% 2026-03-16 11:28:13
5 Peach - healthy 85.5% 2026-03-16 11:25:41
6 Strawberry - Leaf scorch 85.5% 2026-03-16 11:25:17
7 Strawberry - Leaf scorch 85.5% 2026-03-16 11:24:46

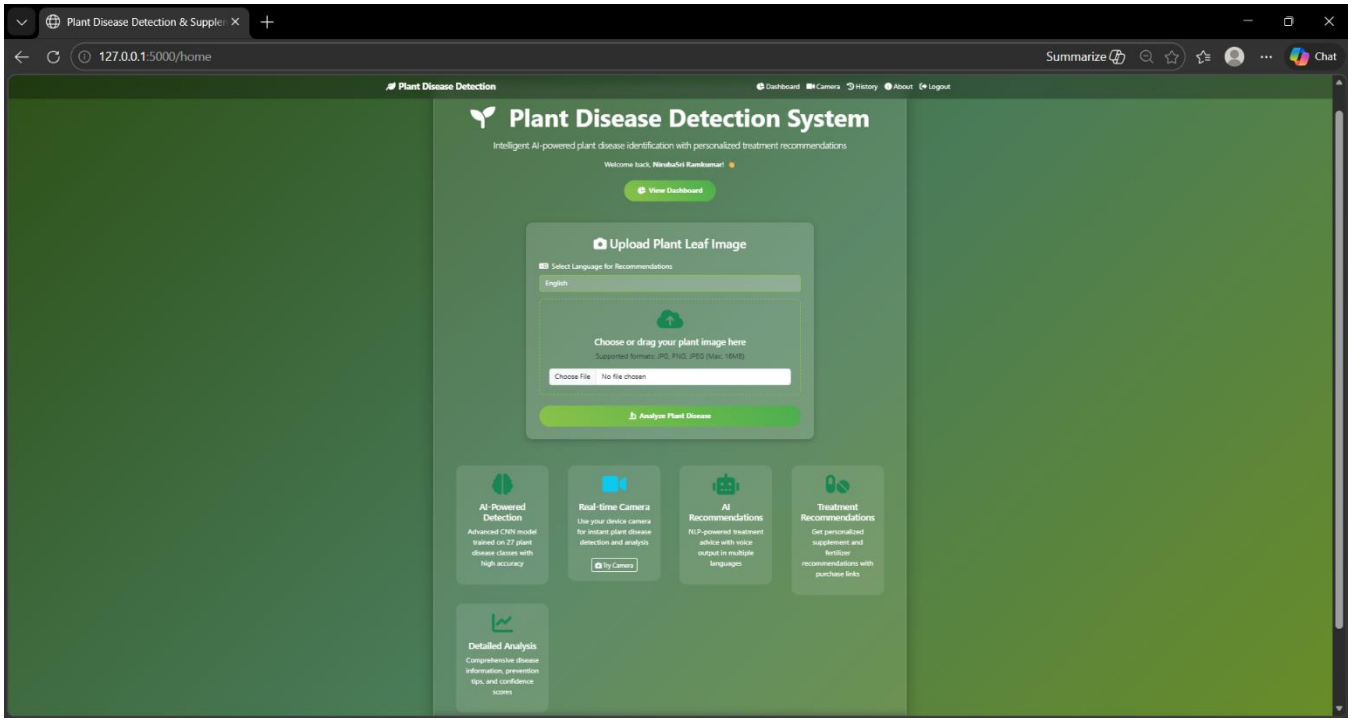
Plant Disease Detection & Supplier
127.0.0.1:5000/home
Summarize
Chat
Plant Disease Detection
Dashboard
Camera
History
About
Logout
Plant Disease Detection System
Intelligent AI-powered plant disease identification with personalized treatment recommendations
Welcome back, NirubaSri Ramkumar!
View Dashboard
Upload Plant Leaf Image
Select Language for Recommendations
English
Choose or drag your plant image here
Supported formats: JPG, PNG, JPEG (Max: 16MB)
Choose File
No file chosen
Analyze Plant Disease
AI-Powered Detection
Advanced CNN model trained on 27 plant disease classes with high accuracy
Real-time Camera
Use your device camera for instant plant disease detection and analysis
Try Camera
AI Recommendations
NLP-powered treatment advice with voice output in multiple languages
Treatment Recommendations
Get personalized supplement and fertilizer recommendations with purchase links
Detailed Analysis
Comprehensive disease information, prevention tips, and confidence scores

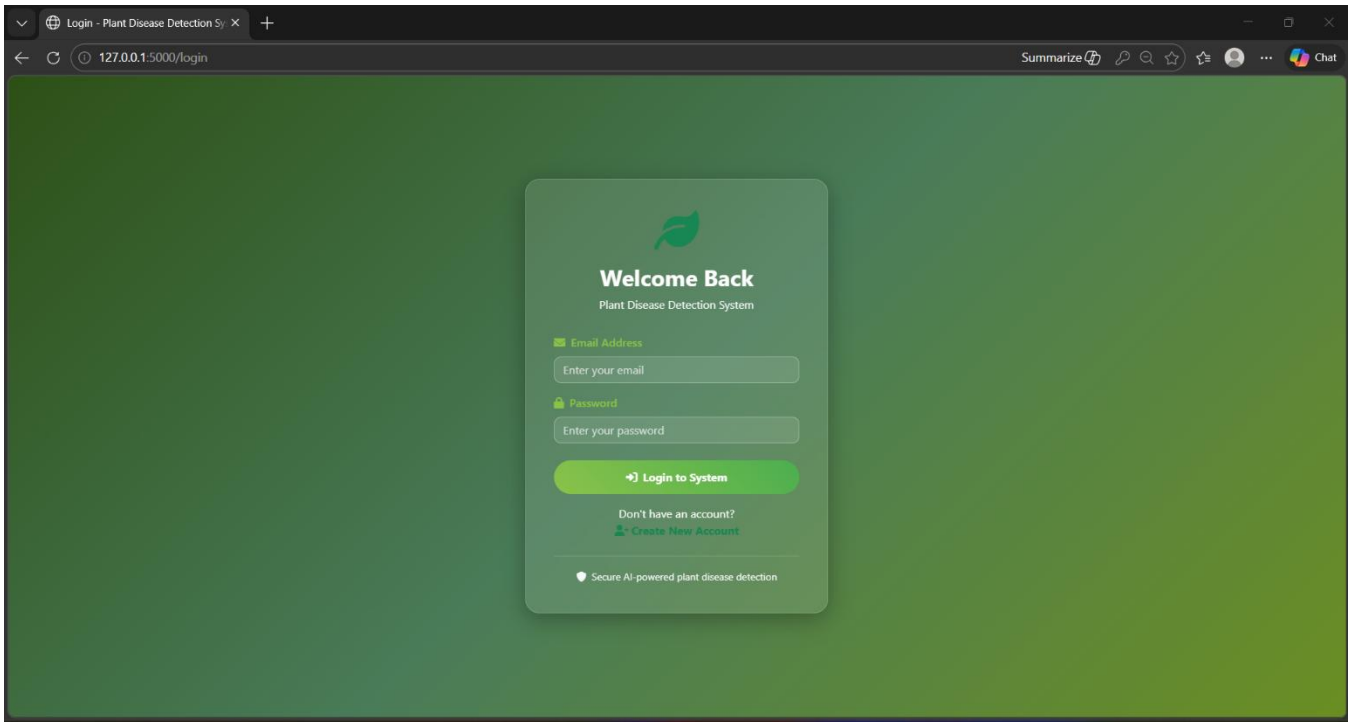
Login - Plant Disease Detection Sy
127.0.0.1:5000/login
Summarize
Chat
Welcome Back
Plant Disease Detection System
Email Address
Enter your email
Password
Enter your password
Login to System
Don't have an account?
Create New Account
Secure AI-powered plant disease detection

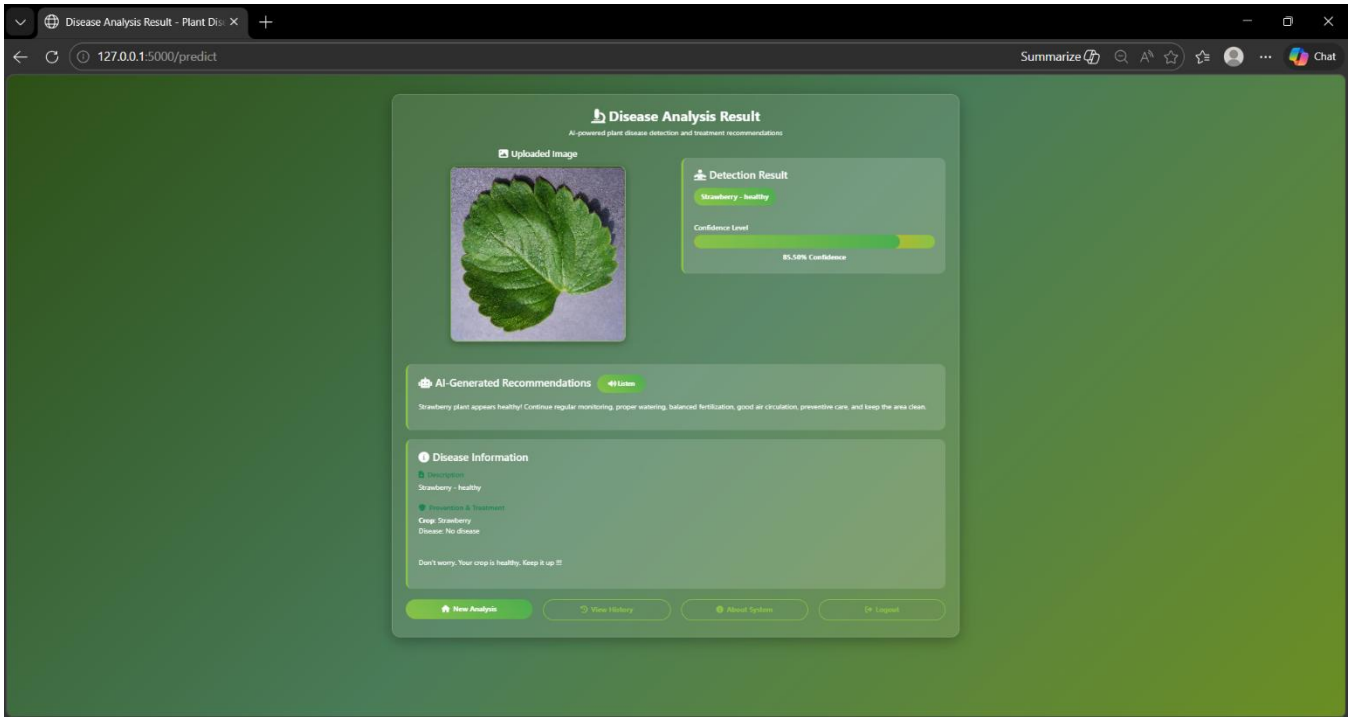
Disease Analysis Result - Plant Dis
127.0.0.1:5000/predict
Summarize
Chat
Disease Analysis Result
AI-powered plant disease detection and treatment recommendations
Uploaded Image
Detection Result
Strawberry - healthy
Confidence Level
85.50% Confidence
AI-Generated Recommendations
Listen
Strawberry plant appears healthy! Continue regular monitoring, proper watering, balanced fertilization, good air circulation, preventive care, and keep the area clean.
Disease Information
Description
Strawberry - healthy
Prevention & Treatment
Crop: Strawberry
Disease: No disease
Don't worry. Your crop is healthy. Keep it up !!!
New Analysis
View History
About System
Logout

BIBLIOGRAPHY AND REFERENCES

REFERENCES

- Y. Zhang, C. Song, and D. Zhang, ‘‘Deep learning-based object detection improvement for tomato disease,’’ *IEEE Access*, vol. 8, pp. 56607–56614, 2020.
- M. G. Selvaraj, A. Vergara, F. Montenegro, H. A. Ruiz, N. Safari, D. Raymaekers, W. Ocimati, J. Ntamwira, L. Tits, A. B. Omondi, and G. Blomme, ‘‘Detection of banana plants and their major diseases through aerial images and machine learning methods: A case study in DR Congo and republic of Benin,’’ *ISPRS J. Photogramm. Remote Sens.*, vol. 169, pp. 110–124, Nov. 2020.
- X. Xie, Y. Ma, B. Liu, J. He, S. Li, and H. Wang, ‘‘A deep-learning-based real-time detector for grape leaf diseases using improved convolutional neural networks,’’ *Frontiers Plant Sci.*, vol. 11, p. 751, Jun. 2020.
- D. Li, R. Wang, C. Xie, L. Liu, J. Zhang, R. Li, F. Wang, M. Zhou, and W. Liu, ‘‘A recognition method for rice plant diseases and pests video detection based on deep convolutional neural network,’’ *Sensors*, vol. 20, no. 3, p. 578, Jan. 2020.
- V. Kathole and M. Munot, ‘‘Deep learning models for tomato plant disease detection,’’ in *Advanced Machine Intelligence and Signal Processing*. Singapore: Springer, 2022, pp. 679–686.